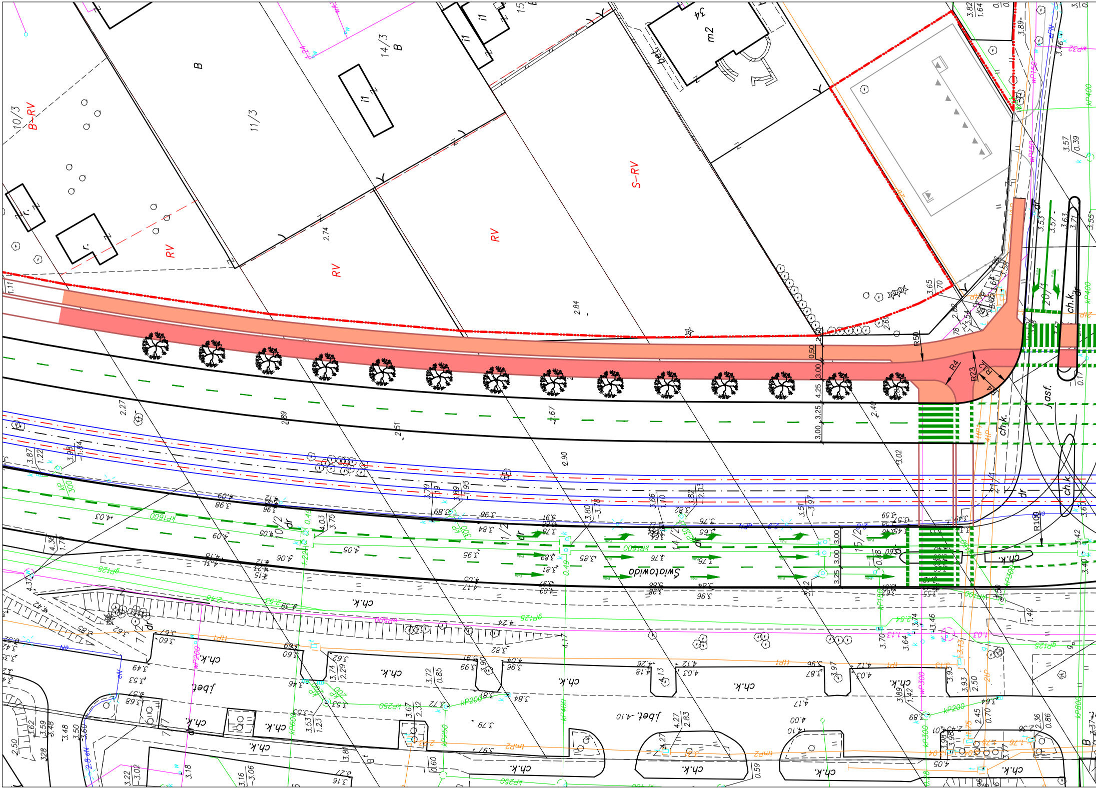
10/3
B~RV
11/3
B
14/3
B
i1
34
m2
bet.
S~RV
RV
RV
RV
r.
r.
2.74
2.84
2.27
2.89
2.51
2.67
2.90
3.02
2.40
R50
R4
R23
R12
0.50
3.00
4.25
3.25
3.00
j.asf.
ch.k.
dr
20/1
10/2
11/2
14/2
15/2
7/2
R100
Świątowida
j.bet.
ch.k.
KP1600
KP300
kP400
kP800
wP300
wP150
gP125
tmP2
tlP1
eN
4.03
3.98
4.09
4.05
3.96
3.84
3.78
3.85
3.76
3.65

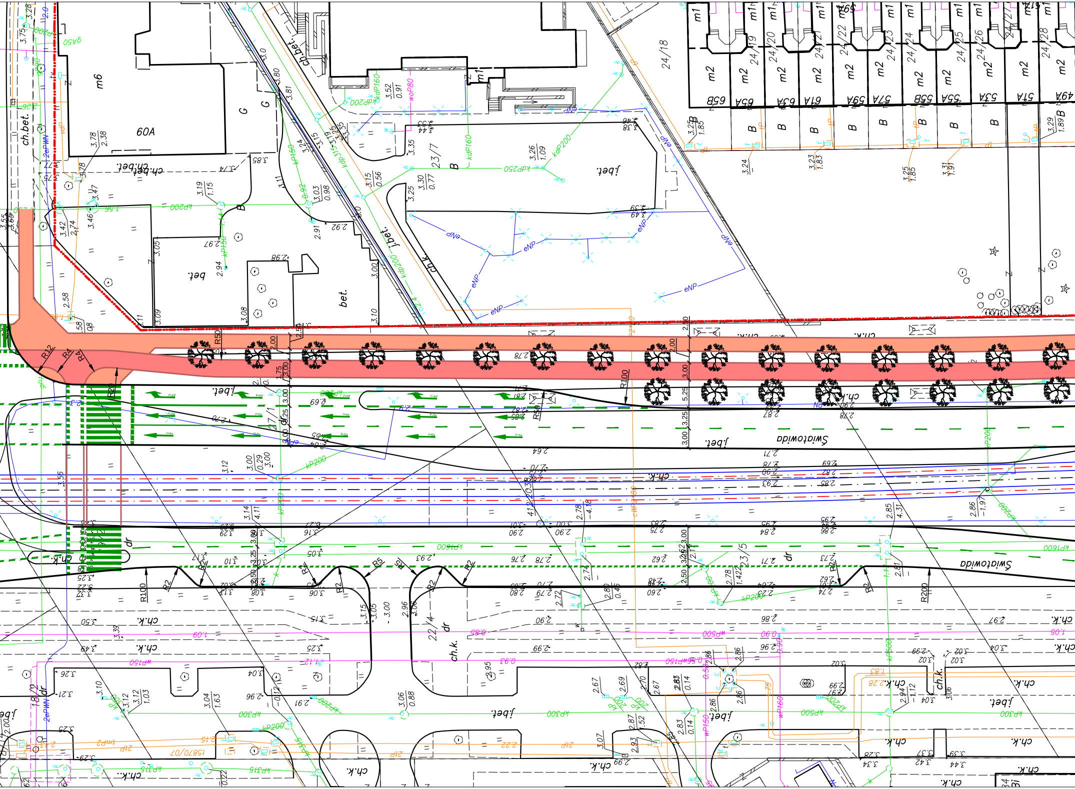

Światowida
Światowida
m6
60A
m1
m2
65B
65A
63A
61A
59A
57A
55B
55A
53A
51A
49A
B
G
24/18
23/7
17/1
22/4
23/5
18/12
j.bet.
ch.bet.
bet.
ch.k.
dr
R50
R100
R200
R12
R4
R5
R2
kP200
kP150
kP160
kdP200
kdP160
kdP250
kP300
kP500
kP315
kP1600
wP150
wP500
wP160
woP80
eNP
2ePWN
15870/07

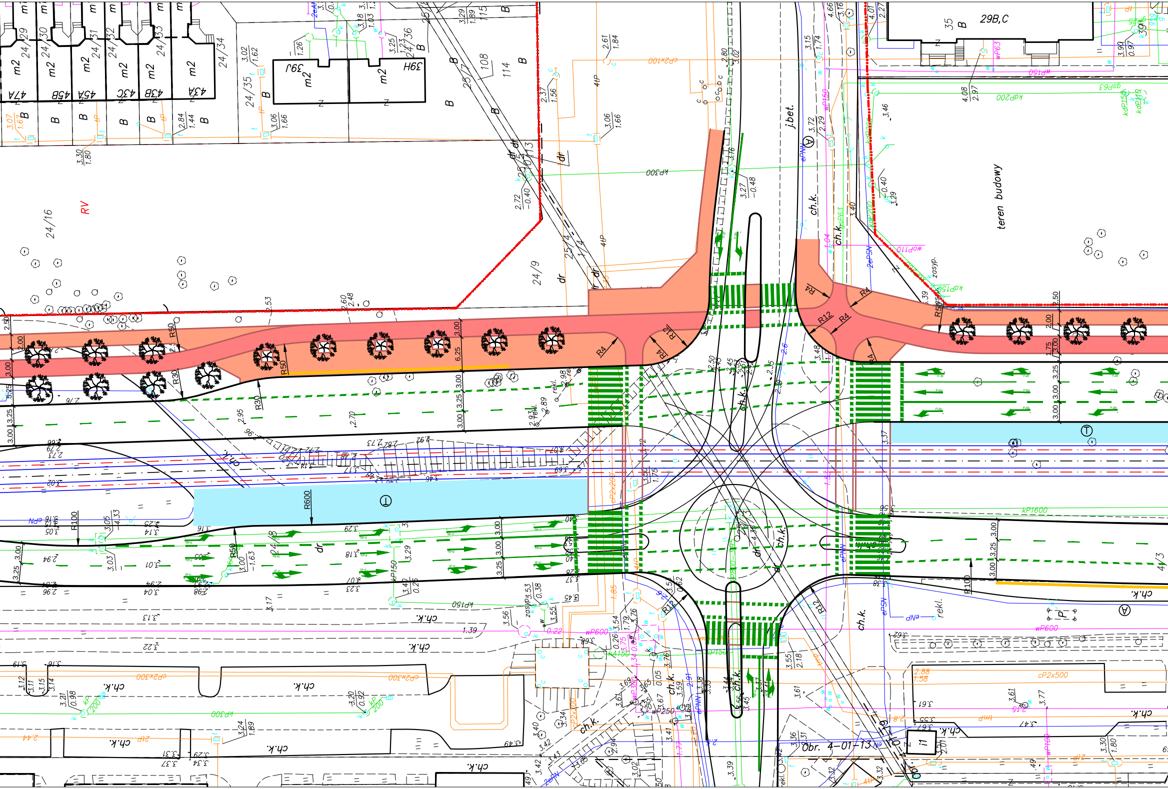
29B,C
35
B
teren budowy
zasyp.
RV
24/16
24/9
24/29
24/30
24/31
24/32
24/33
24/34
24/35
24/36
25/7
25/4
1/4
108
114
47A
45B
45A
43C
43B
43A
39J
39H
m2
dr
4tP
j.bet.
ch.k.
Obr. 4-01-13
kP300
kP1600
kP150
kP200
cP2x100
cP2x300
cP2x200
cP2x500
wP600
wP150
wP250
woP110
kdP200
kdP150
gsP63
ePN
2ePSN
R600
R100
R50
R30
R12
R4
rekl.
zasyp.
3.00
3.25
6.25
2.50
2.00
1.75

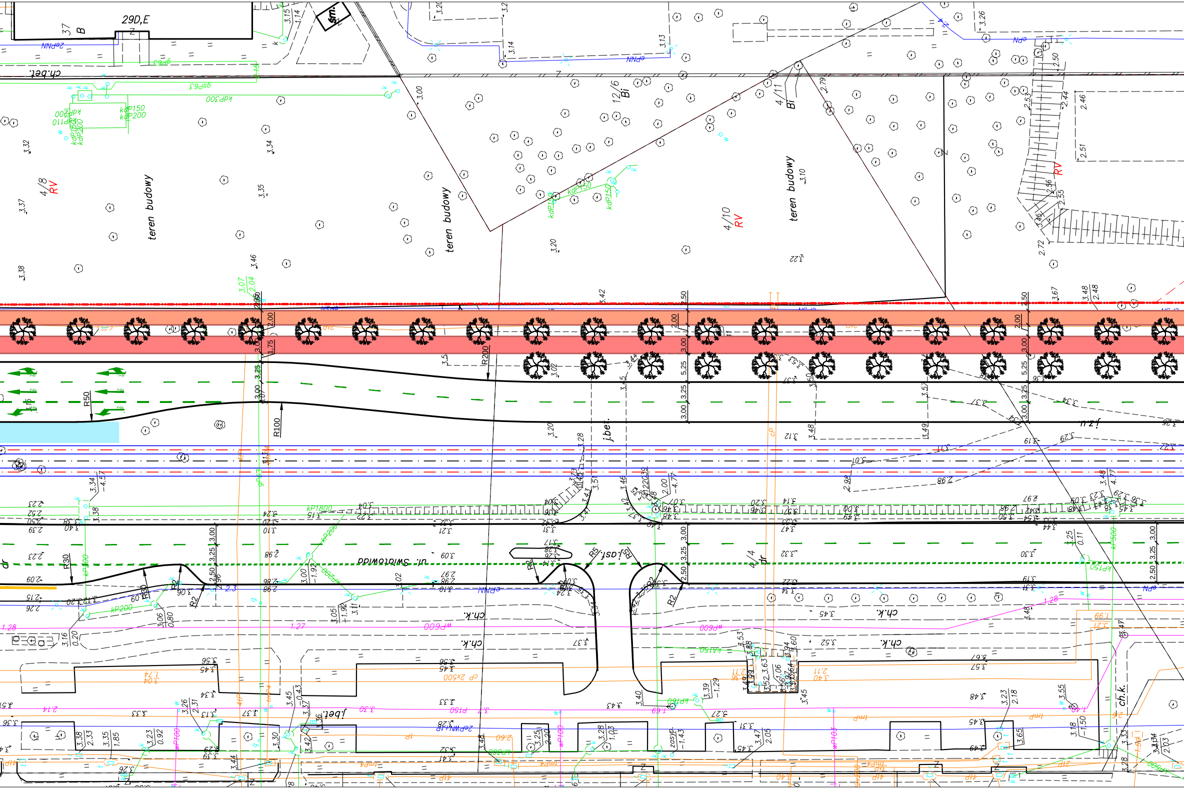

29D,E
37
B
sm.
ch.bet.
teren budowy
teren budowy
teren budowy
4/8
RV
4/10
RV
12/6
Bi
4/11
Bi
RV
ul. Światowid
j.bet.
j.asf.
ch.k.
ch.k.
ch.k.
ch.k.
j.bet.
4/4
dr
dr
zasyp.
R50
R100
R200
R30
R2
R5
kP1800
kP200
kP150
kdP150
kdP200
kdP300
kdP110
wP600
wP100
wP103
cP 2x500
cP
P150
ePNN
zePNN
gP63
gsP63
NN
4P
tmP

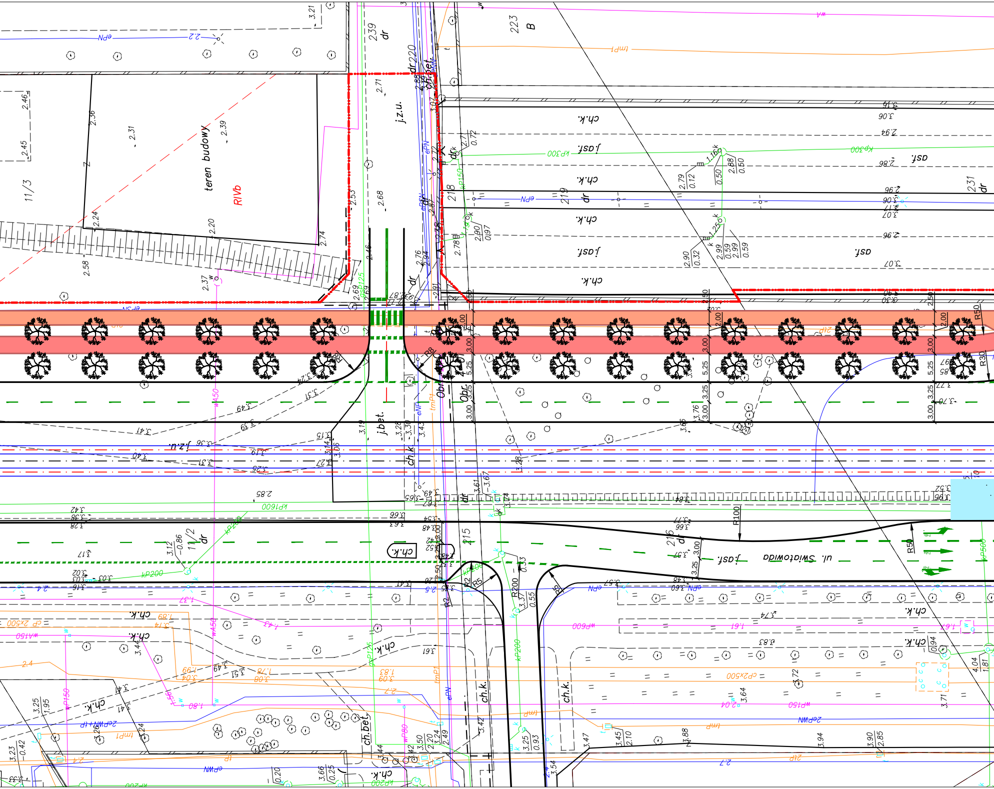

teren budowy
RIVb
11/3
239
dr
223
B
220
dr
ch.bet.
j.z.u.
ch.k.
j.asf.
asf.
216
dr
218
219
dr
231
dr
11/2
dr
215
j.bet.
Obr.
ch.k.
ch.bet.
ul. Świątowida
R100
R50
R30
R8
R2
R5
R200
kP300
kP1600
kP200
kP200
kP500
wA50
wA150
wP600
wP150
wP80
cP2x500
cP 2x500
2ePWN
ePN
ePWN
tmP1
tmP
gsP125
kP150

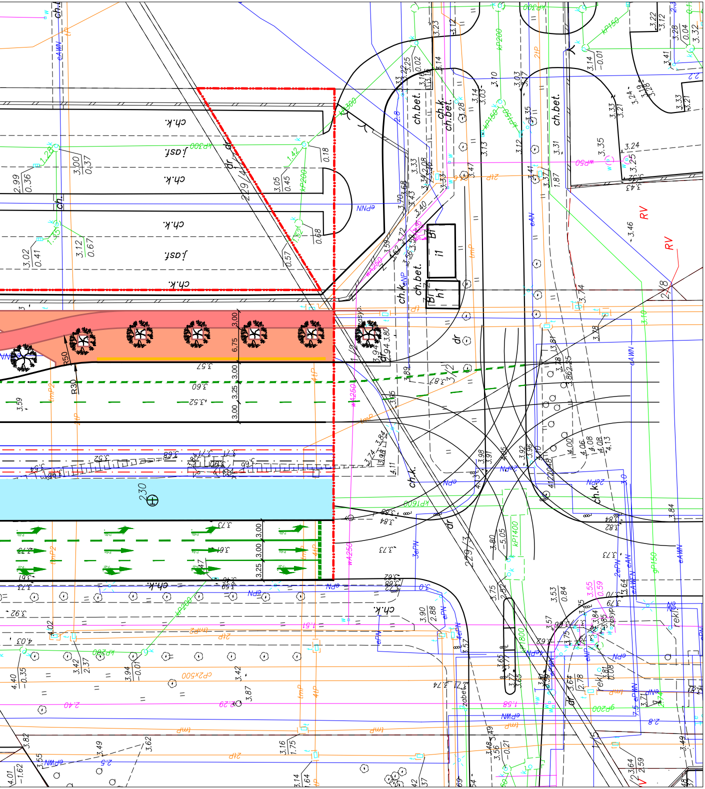
ch.k.
j.asf.
ch.k.
ch.k.
j.asf.
ch.k.
ch.bet.
ch.k.
ch.bet.
ch.bet.
ch.bet.
ch.k.
ch.k.
ch.k.
ch.k.
dr
dr
dr
dr
229/4
229/3
2/8
230
RV
RV
B1
i1
B1
h1
R50
R30
3,00
6,75
3,00
3,25
3,00
3,00
3,00
3,25
3,57
3,60
3,52
3,73
3,61
3,73
3,84
3,62
3,59
3,82
3,92
4,03
eAWN
eAN
ePN
ePWN
ePNN
2ePN
3ePN
tmP
tmP2
2tP
4tP
2tP2
kP200
kP300
kP150
kP1600
kP1400
kP1800
kP300
gP150
gP200
wA250
wP50
cP2x500
zabet.
rek.
zsyp.
3,46
3,74
3,78
3,81
3,10
4,00
4,06
4,08
4,08
4,13
3,92
3,96
3,98
3,91
4,11
3,80
-5,05
3,75
2,57
3,90
2,88
3,53
0,84
3,55
0,59
3,57
3,64
2,78
3,81
0,08
3,49
3,48
3,56
-0,21
3,64
2,59
3,16
1,75
3,14
1,64
3,42
3,87
3,94
-0,01
3,42
2,37
4,40
-0,35
4,02
3,82
3,55
4,01
-1,62
3,49
3,62
2,99
0,36
3,00
0,37
3,05
0,45
3,02
0,41
3,12
0,67
0,18
0,68
0,57
3,25
0,02
3,14
3,23
3,12
3,28
3,14
3,03
3,10
3,13
3,12
3,35
3,31
1,87
3,41
3,37
3,35
3,24
3,25
3,33
3,21
3,14
-0,01
3,22
3,12
3,28
0,04
3,32
3,33
3,21
3,47
3,33
2,08
3,34
3,68
3,70
3,43
3,40
3,72
3,59
3,62
3,56
3,94
3,80
3,89
3,65
2,8
2,2
2,5
2,8
1,51
1,58
2,29
2,40
2,74
3,0
3,0